

10 & 20 FT FENCE FRAME ELEVATION
FOR BASEBALL FIELD
1"=10'

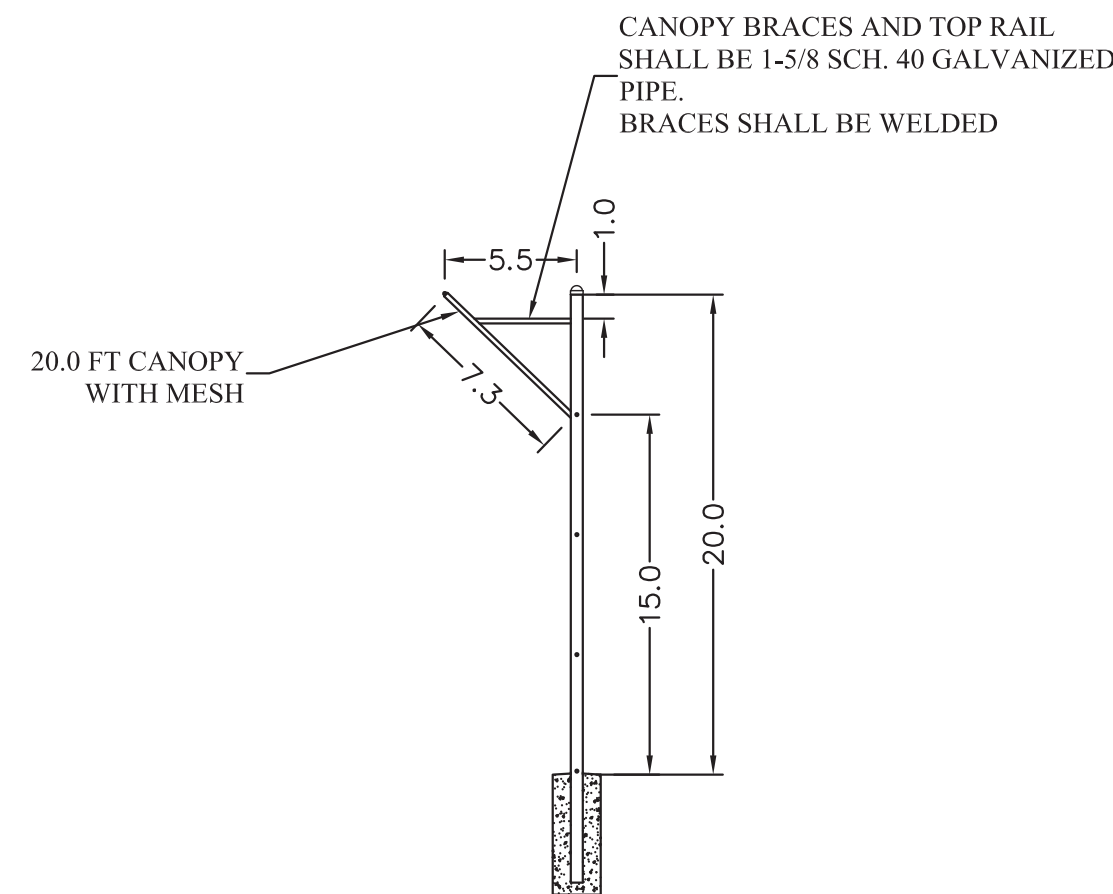

TYPICAL CANOPY SUPPORT
FOR BASEBALL FIELD

- | NOTES | |
|-------|---|
| 1. | The fence installation and details are typical and may vary in accordance with different manufactures, provided that they meet the standard specifications. |
| 2. | Typical installation plan may vary as shown on the plans or as directed by Engineer. |
| 3. | All connection methods to be approved by Project Engineer. |
| 4. | Bottom rails shall be used for all 20' high fence systems. Tension wire will not be allowed. |
| 5. | Ground Wire assembly, as per detail on this sheet, shall be installed at all gate locations, any time the fence crosses electrical lines, and every 500 feet. |
| 6. | Full height (20') chain link section shall be used. Splices will not be allowed |
| 7. | Tension bands shall be spaced at 12" O.C. |
| 8. | Wire mesh shall be 2" by 9 gauge. 9 GA. tie wires shall be spaced at 12" O.C. |

	OUTSIDE DIA. (INCHES)	POUNDS PER LIN. FT.
POST	6 5/8"	18.97
BRACE & TOP RAILS	1 5/8"	2.27

20' TABLE

TYPICAL NOTES FOR 10 FT AND
20 FT FENCE

	OUTSIDE DIA. (INCHES)	POUNDS PER LIN. FT.
POST	4"	9.10
BRACE & TOP RAILS	1 5/8"	2.27

10' TABLE

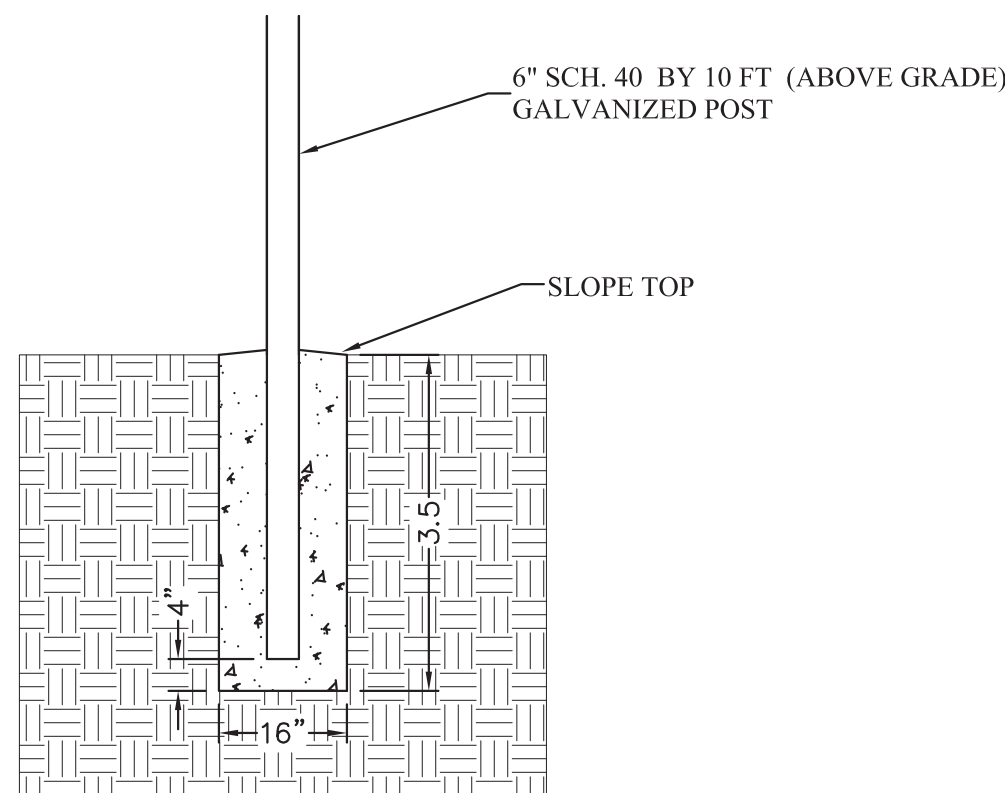

TYPICAL FOUNDATION FOR
ALL 10 FT POSTS

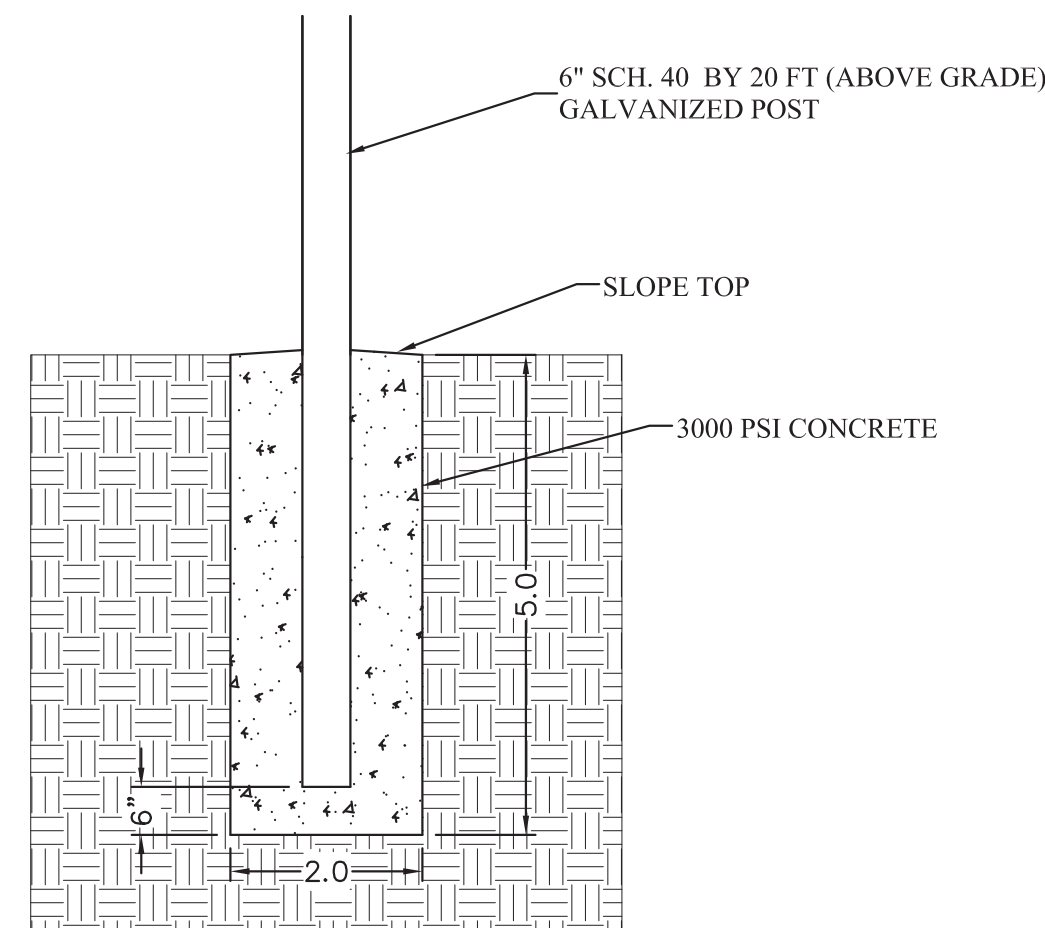

TYPICAL FOUNDATION FOR
ALL 20 FT POSTS

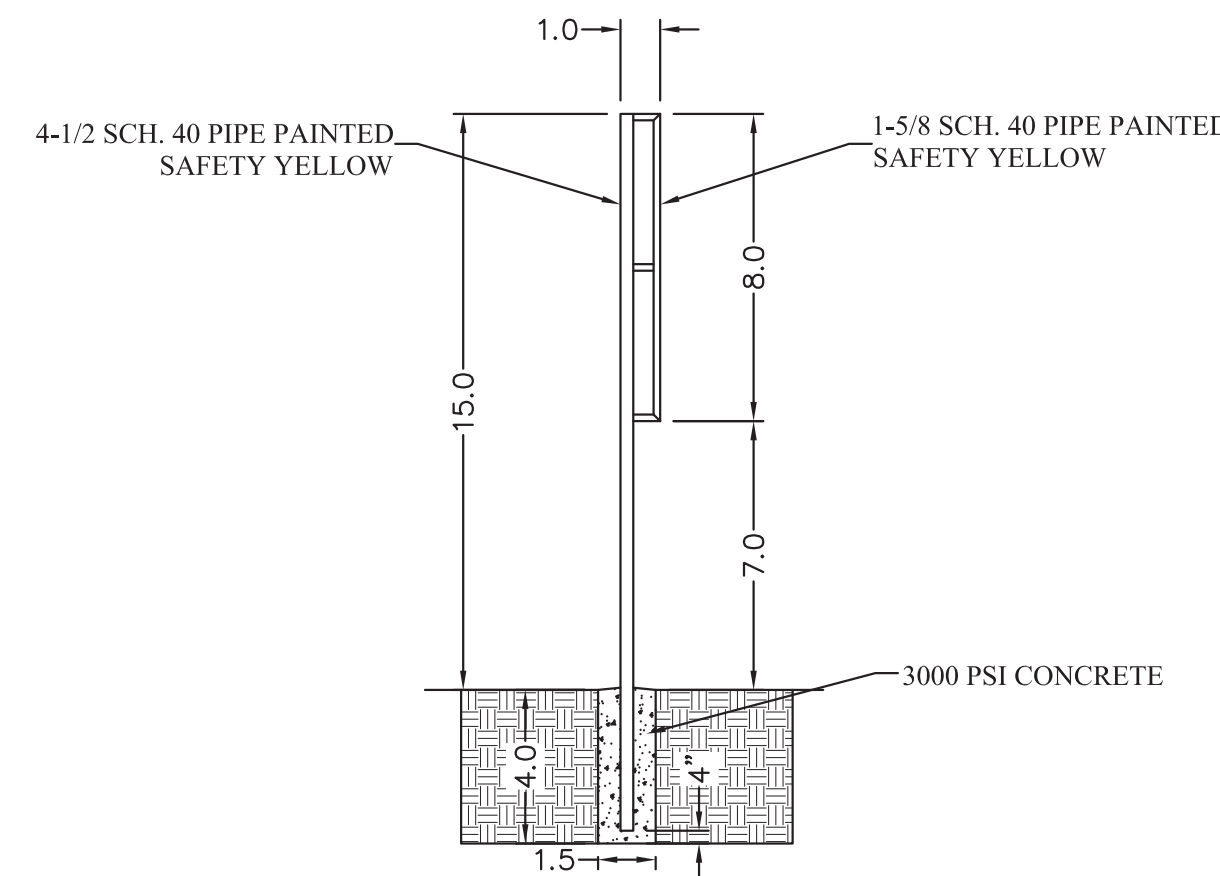

TYPICAL FOUL POLE FOR BASEBALL
& SOFTBALL FIELD

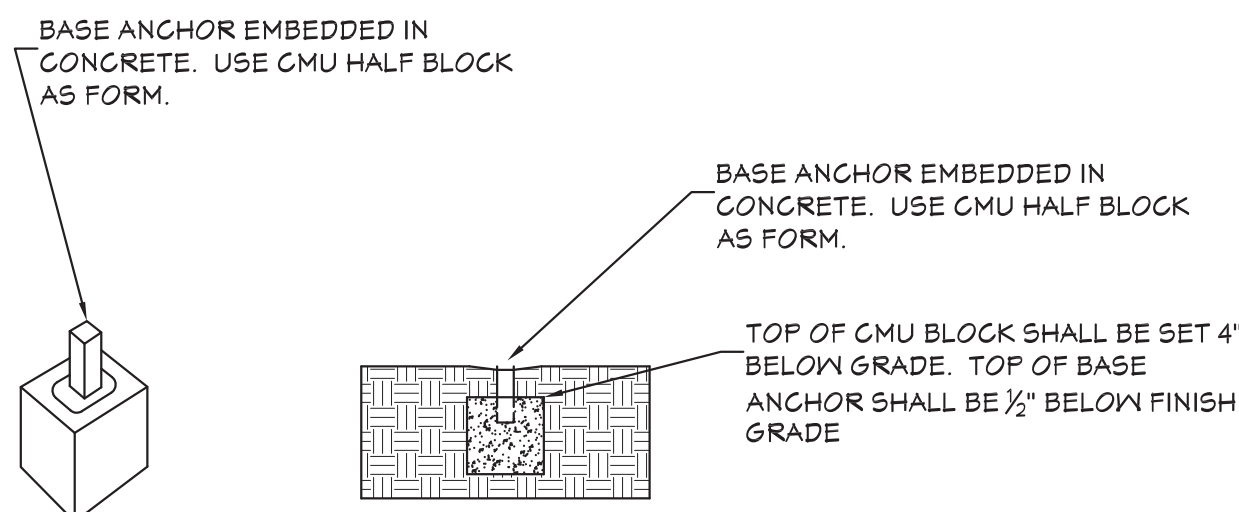

TYPICAL BASE ANCHOR
MOUNTING DETAIL

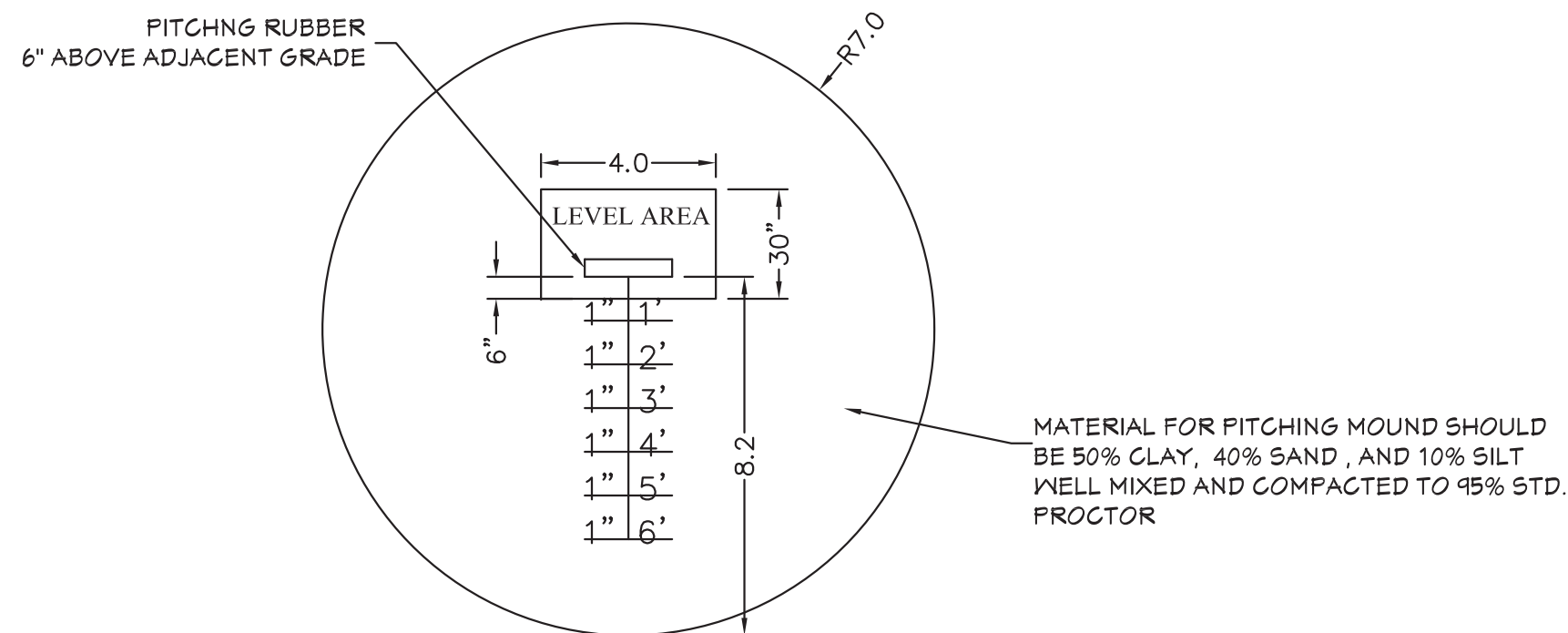

PITCHING MOUND DETAIL

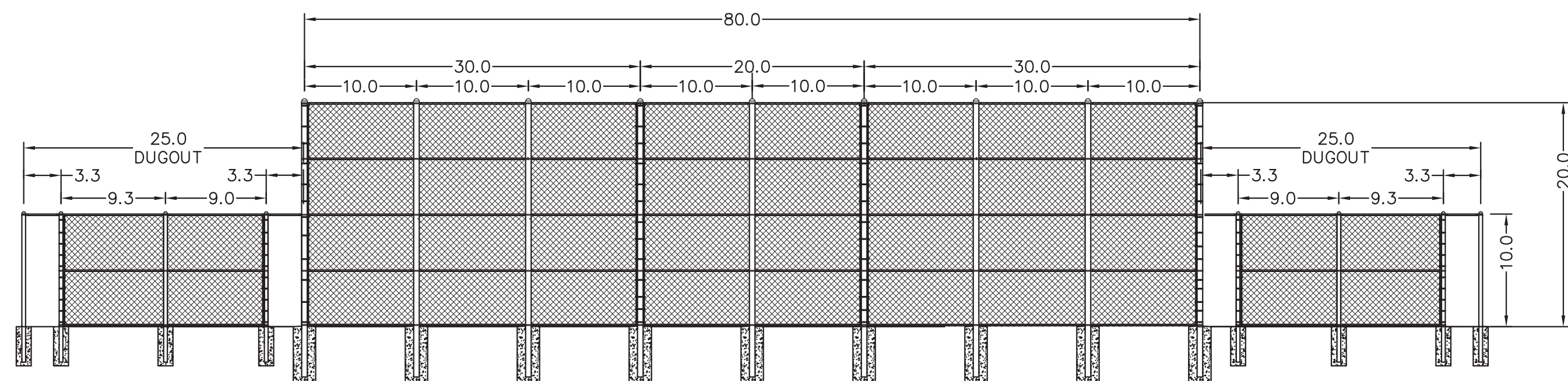

10 & 20 FT FENCE FRONT ELEVATION
FOR BASEBALL FIELD
1"=10'



1439 Centre Ct., Ste 401
Alexandria, LA 71301
Ph: 318.445.3151
Fx: 318.445.3988
Em: adg@adgllc.net

Fontenot & Associates, LLC

2025 Jackson Street
Alexandria, LA 71301
Office: 318.427.7808

CONSULTANT (IF APPLICABLE)

PHASE 2 - RENOVATIONS TO
CARTER C. RAYMOND
JUNIOR HIGH SCHOOL
2510 SAINT CHARLES AVE, LECOMPTÉ, LA 71346

SCF
SCF
08.15.25

PROJECT NO:
DRAWN:
CHECKED:
DATE:
LAST REV:

C-108

© 2024, Alliance Design Group, LLC all rights reserved